

KOLB LAND CONSULTING, INC.  
LAND SURVEYING • SUBDIVIDING • LAND PLANNING

929 WILLIAMS STREET LAKE GENEVA, WISCONSIN 53147 414-248-3697

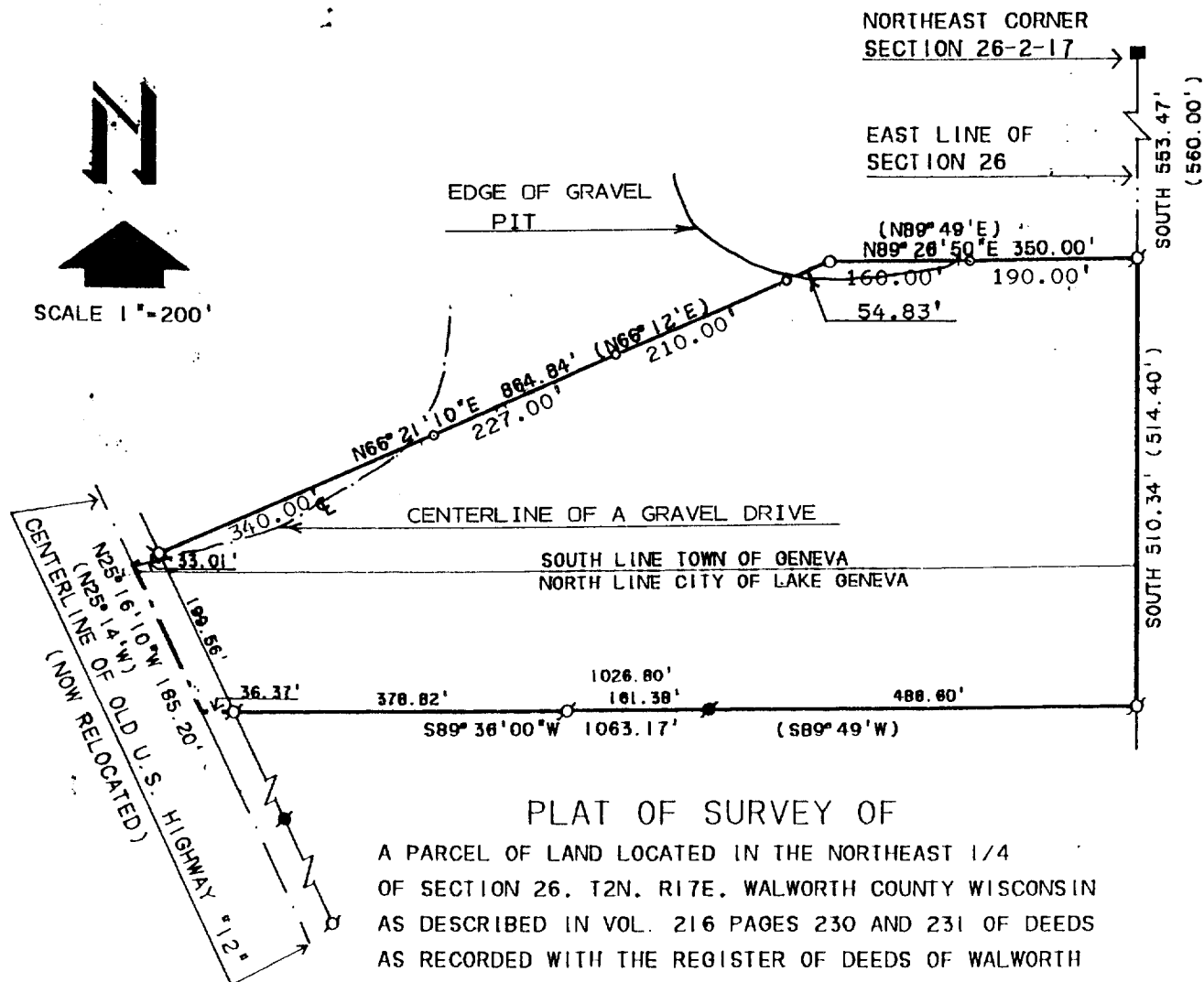

PLAT OF SURVEY OF

A PARCEL OF LAND LOCATED IN THE NORTHEAST 1/4  
OF SECTION 26, T2N. R17E. WALWORTH COUNTY WISCONSIN  
AS DESCRIBED IN VOL. 216 PAGES 230 AND 231 OF DEEDS  
AS RECORDED WITH THE REGISTER OF DEEDS OF WALWORTH  
COUNTY AND MORE PARTICULARLY DESCRIBED AS FOLLOWS:  
COMMENCING AT THE NORTHEAST CORNER OF SAID SECTION 26;  
THENCE SOUTH ALONG THE EAST LINE OF SAID SECTION 26  
553.47 FEET TO THE PLACE OF BEGINNING; THENCE CONTINUE  
SOUTH 510.34 FEET; THENCE S89°36'00"W 1063.17 FEET TO  
THE CENTERLINE OF OLD U.S. HIGHWAY "12". (NOW RELOCATED);  
THENCE N25°16'10"W 185.20 FEET; THENCE N66°21'10"E 864.84  
FEET; THENCE N89°26'50"E 350.00 FEET TO THE EAST LINE OF  
SAID SECTION 26 AND THE PLACE OF BEGINNING AND CONTAINING  
10.10 ACRES,

NOTE: THE EAST LINE OF  
SECTION 26 IS  
ASSUMED NORTH-SOUTH.

ORDERED BY: FRANK KOVACH  
RT. 4 BOX 2320  
LAKE GENEVA, WI. 53147

LEGEND

- Ø - IRON PIPE FOUND
- - IRON PIPE SET
- - IRON ROD FOUND
- - CONC. MONUMENT FOUND
- ( ) - AS RECORDED

I, HAROLD H. KOLB, DO HEREBY CERTIFY THAT  
I HAVE SURVEYED THE PROPERTY HEREON DES-  
CRIBED ACCORDING TO THE OFFICAL RECORDS.  
AND THAT THE PLAT HEREON IS A CORRECT REP-  
RESENTATION OF THE LOT LINES TO THE BEST  
OF MY KNOWLEDGE AND BELIEF.

SURVEY IS NOT VALID UNLESS SURVEYOR'S  
SIGNATURE IS IN RED.

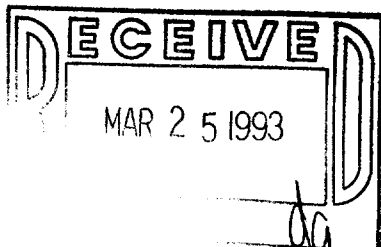

HAROLD H. KOLB

WISCONSIN REGISTERED LAND SURVEYOR, S-187  
DATE JANUARY 19, 1990

REVISED FEBRUARY 12, 1992

REVISED

217-1134

City of LG. Z4UP-38  
Part of SG-26-2